

# MORCEAUX FAVORIS

pour

## une Flûte.

N <sup>o</sup>	de l'op:		fr	qgr
1.	de l'op:	<i>La muette de Portici de Auber</i>	27	6
2.	—	<i>La Fiancée d'Auber</i>	28	1
3.	—	<i>La Dame blanche de Boieldieu</i>	27	6
4.	—	<i>Figaro de Mozart</i>	27	6
5.	—	<i>Le Barbier de Seville de Rossini</i>	27	6
6.	—	<i>Il Tancredi de Rossini</i>	28	1
7.	—	<i>La gazza ladra de Rossini</i>	28	1
8.	—	<i>L'Italiana in Algeri de Rossini</i>	27	6
9.	—	<i>Semramide de Rossini</i>	27	6
10.	—	<i>Corradino et Elisabetta de Rossini</i>	28	1
11.		<i>Schnouchtwäzler de Berthoven</i>	9	2
		<i>Laßt Jdaa de Weber</i>		
12.		<i>La Parisienne</i>	9	2
		<i>La Marsellaise</i>		
13.		<i>Polonaise d'Ogusky</i>	9	2
		<i>Favorit Mazurka</i>		
14.		<i>Noch ist Polen nicht verloren</i>	9	2
		<i>Stegermärker Alpenländer</i>		
15.		<i>Les Adieux du Général Bertrand</i>	9	2
		<i>Tyrolienne d'Auguste Panseron</i>		
16.		<i>Wichselgesang aus dem alten Feldherrn</i>	9	2
		<i>Ma Polacca "Kennst du der Liebe Sehnen" de Kellor</i>		
17.		<i>Polonaise de l'opéra Faust</i>	9	2
18.		<i>Alpensänger - Marsch</i>	9	2
19.		<i>Lauterbacher Walzer</i>	9	2
20.		<i>Polonaise d'Ogusky N<sup>o</sup> 2 en la mineur</i>	9	2
21.	de l'op:	<i>Zampa de Herold</i>	28	4
22.	—	<i>de Schweizerfamilie de Weigl</i>	27	6
23.	—	<i>de Zauberflöte de Mozart</i>	27	6
24.	—	<i>Schweizerlieder</i>	27	6
25.	—	<i>der Freyschütz de C. M. de Weber</i>	27	6
		<i>Don Juan de Mozart</i>	27	6
26.	—	<i>Schweizerlieder</i>	27	6
		<i>Anna Bolena de Donizetti</i>	27	6

A Offenbach <sup>s/m</sup>, chez Jean André.

*de l'op. la Muette de Portici.*

Allegretto

Allegro.

*Allegro  
vivace.*

Allegretto.

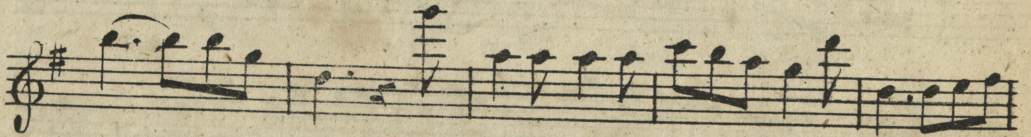
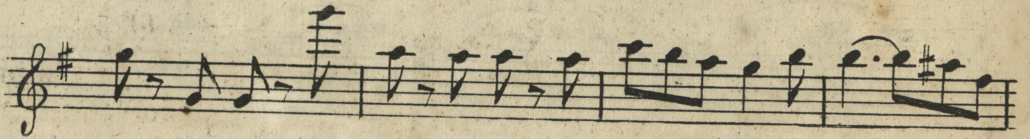
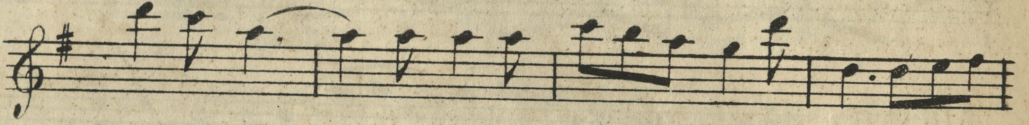
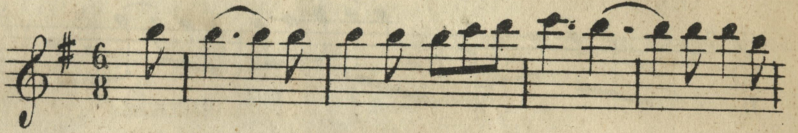

FLAUTO.

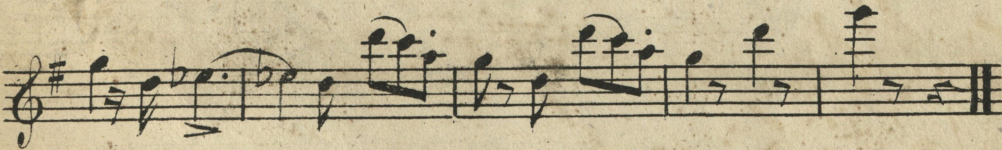
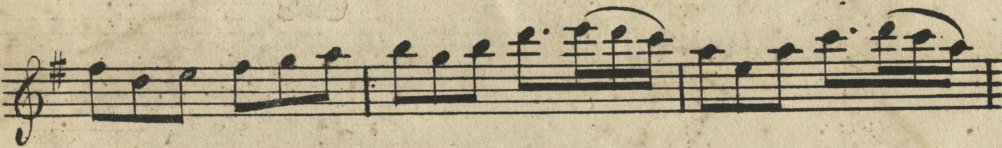
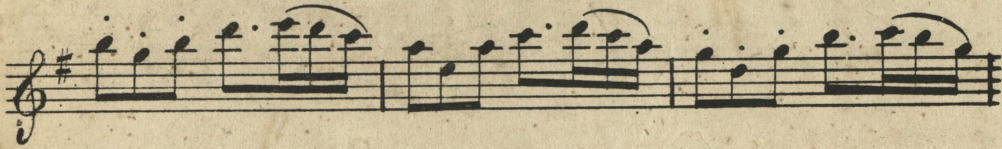

FLAUTO.

Allegro. 

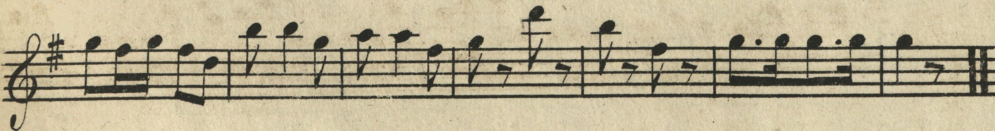
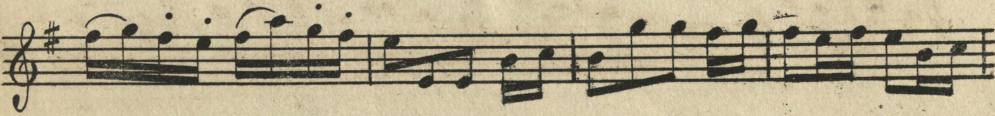

Andante  
con moto.

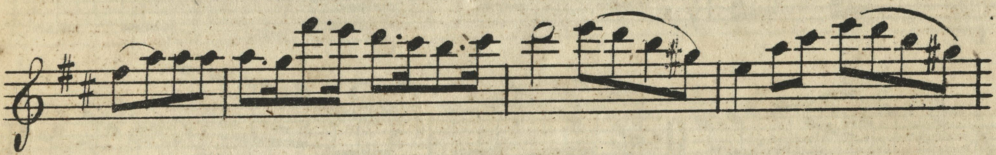

Allegro *dol.*

Allegro.
